

Honey Smocked Knit Dress

7

Inset/Smocking Guide

Sizes 3, 5, 7, 9, 11

© 2019 Pink Hollybush Design

1A

1 cm / 3/8 inch seam

1A

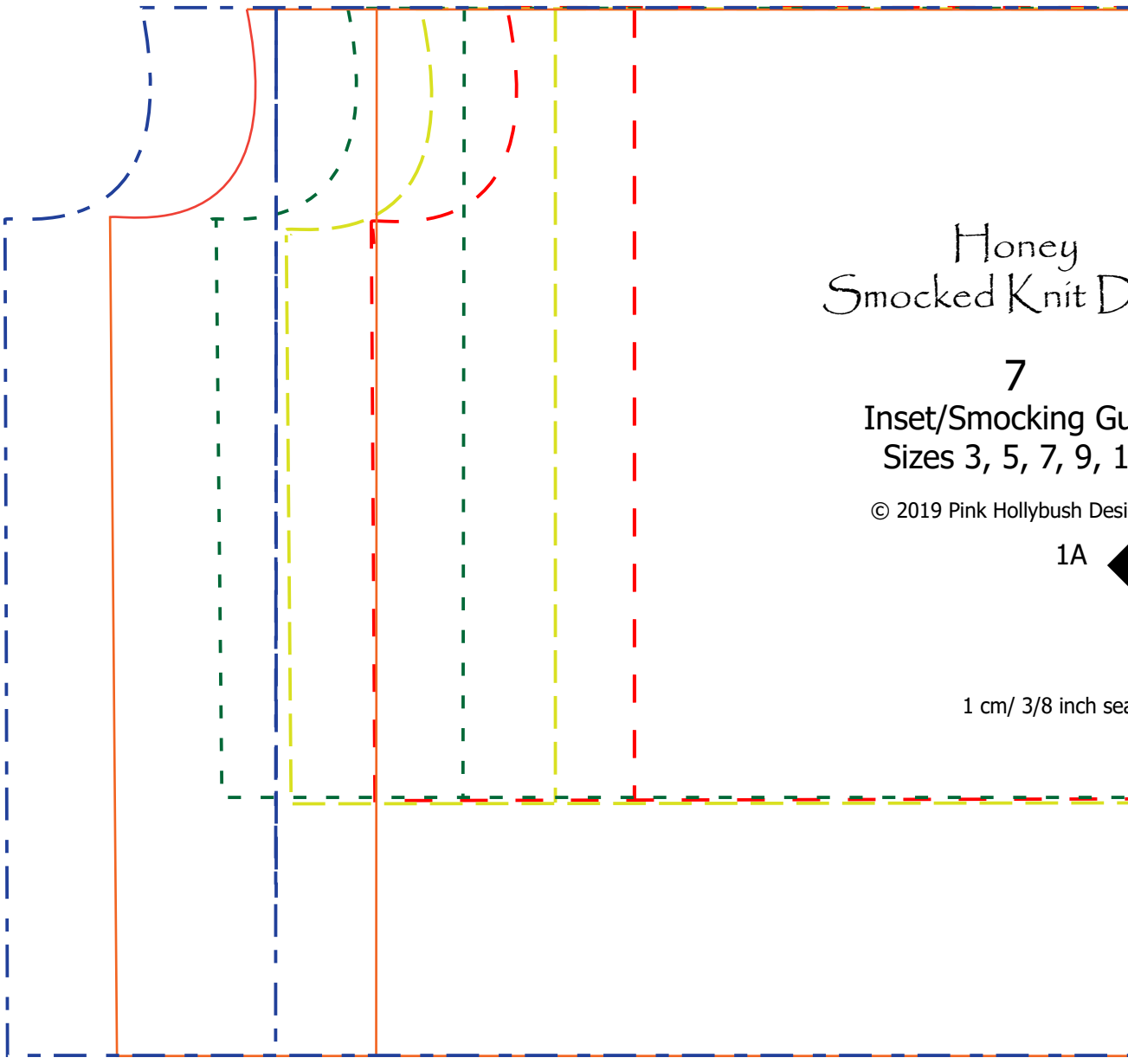

ress

de

s

1A

allowance included

2A

2A

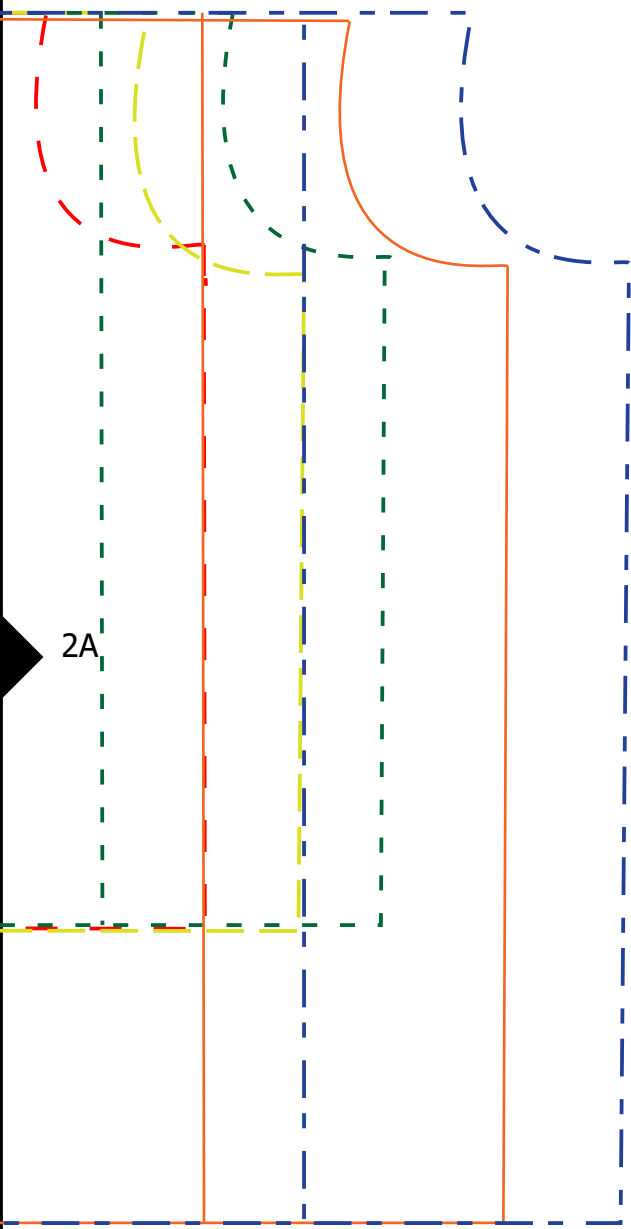

2A

3A

3A



Pink **HOLLYBUSH** designs

Size Key

3 years	-----
4 years	-----
5 years	-----
6 years	-----
7 years	-----
8 years	-----
9 years	-----
10 years	-----
11 years	-----
12 years	-----

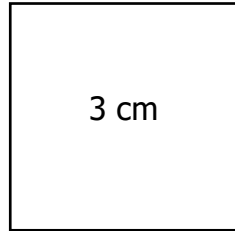
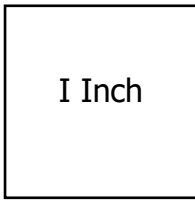

3A

4A

1A

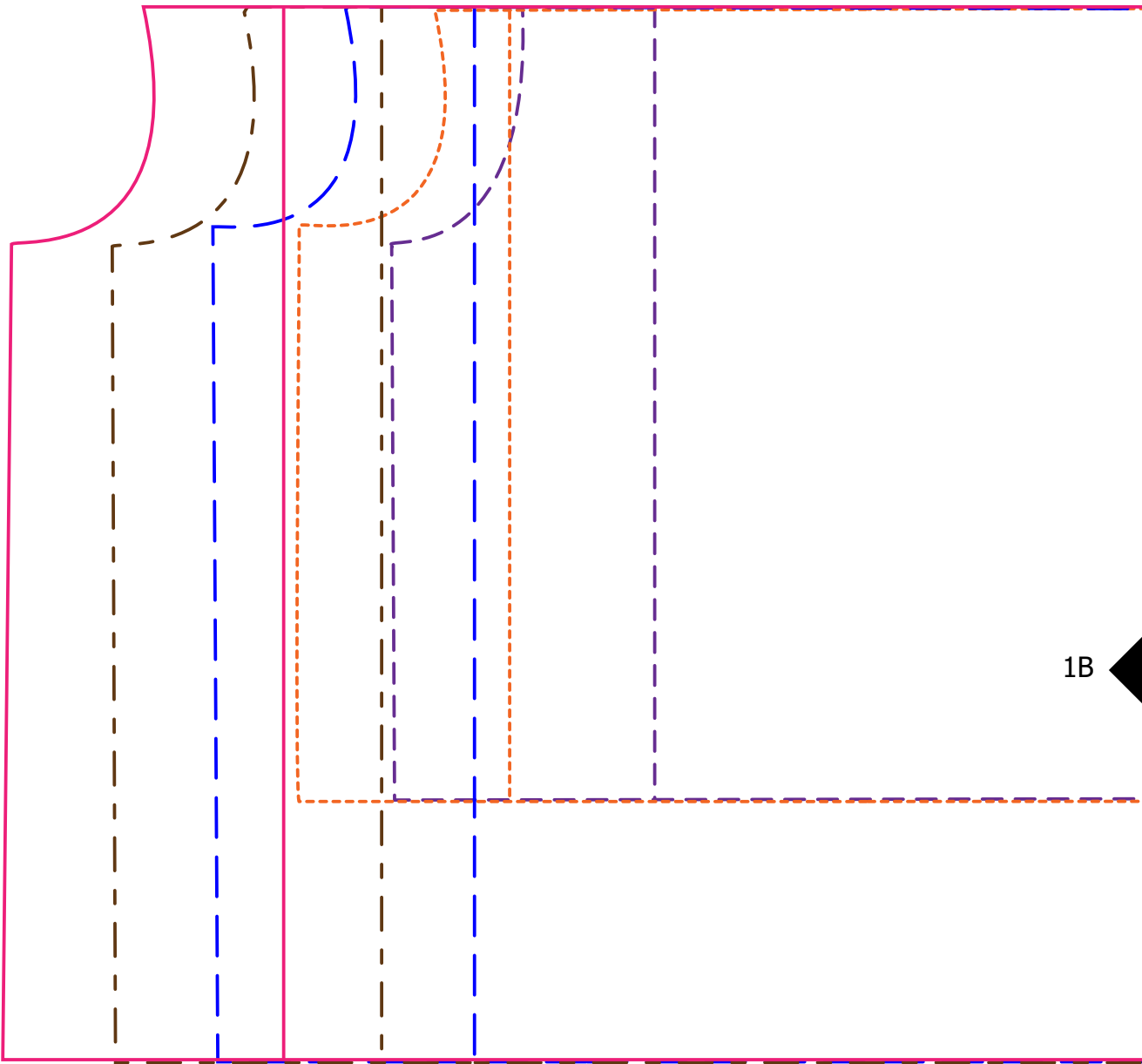

1B

1B

2A

Honey Smocked Knit Dress

7

Inset/Smocking Guide
Sizes 4, 6, 8, 10, 12

© 2019 Pink Hollybush Designs

1B

2B

1 cm/ 3/8 inch seam allowance included

2B

3A

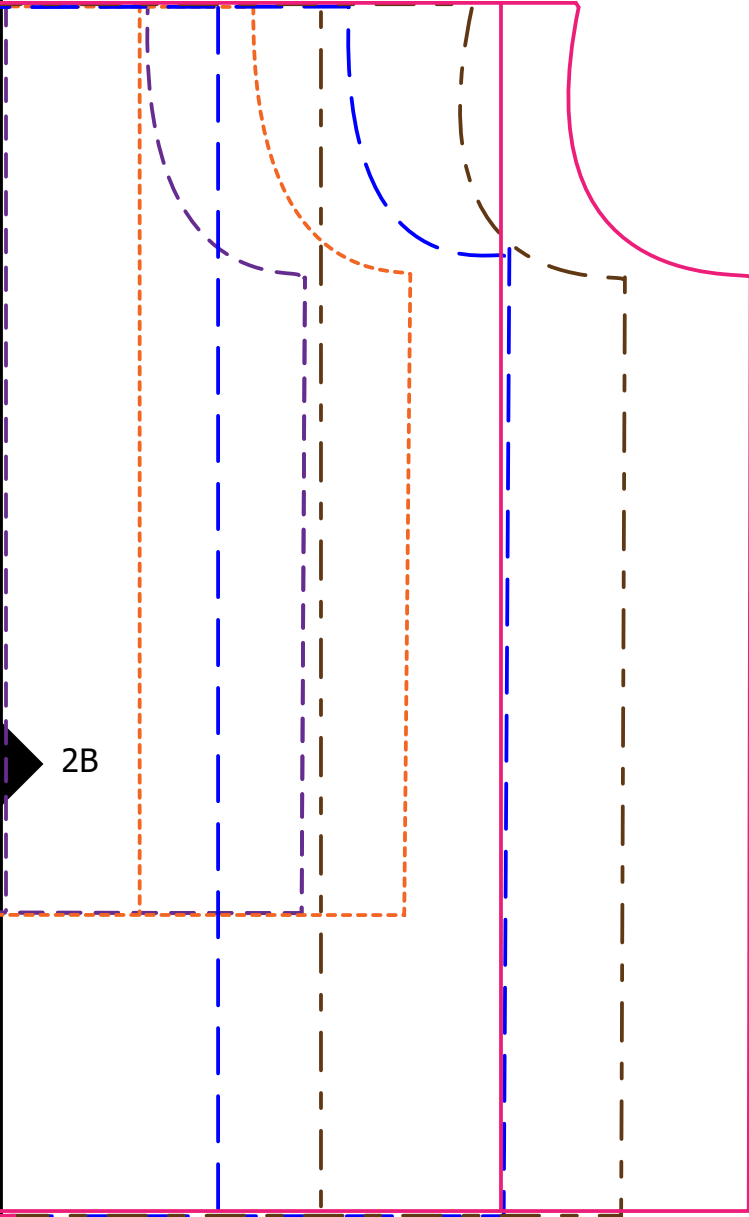

2B

3B

3B